

STATEMENT OF COMPLIANCE
 I HAVE PREPARED OR CAUSED TO BE PREPARED UNDER MY DIRECT SUPERVISION, THE ATTACHED PLANS AND SPECIFICATIONS AND STATE THAT, TO THE BEST OF MY KNOWLEDGE AND BELIEF AND TO THE EXTENT OF MY CONTRACTUAL OBLIGATION, THEY ARE IN COMPLIANCE WITH ALL THE APPLICABLE CODES, INCLUDING THE ENVIRONMENTAL BARBERS ACT (410 ILCS) AND THE 2010 AMERICAN WITH DISABILITIES ACT

HAMMOND, INDIANA

bid set - 02-12-19
 not for construction

ISSUE	DATE
FOR BID	02/12/19

DRAWN BY:
 APPROVED:
 PROJECT NO.
 DATE
 © 2017 A+M Architects

ST. MARGARET MARY PARISH SPIRITUAL CENTER
 1445 Hoffman Street
 Hammond, Indiana

SHEET DESCRIPTION
 FIRST FLOOR PLAN - DOMESTIC WATER

SHEET NUMBER
P-3
 SHEET 4 of 5

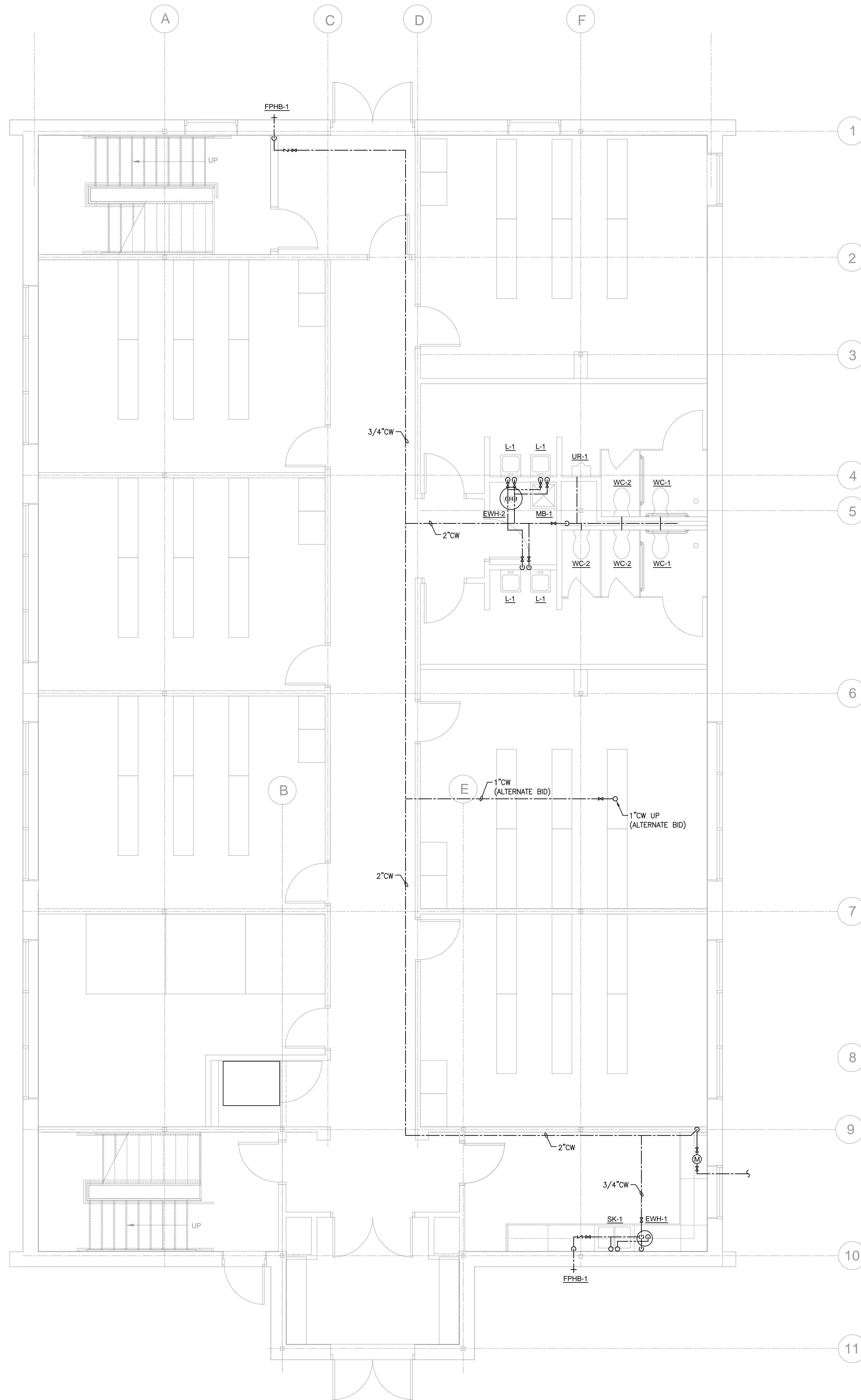

1 FIRST FLOOR PLAN - DOMESTIC WATER
 P-3 SCALE: 1/4" = 1'-0" 

